Yanick Hess, candidat au Grand Conseil

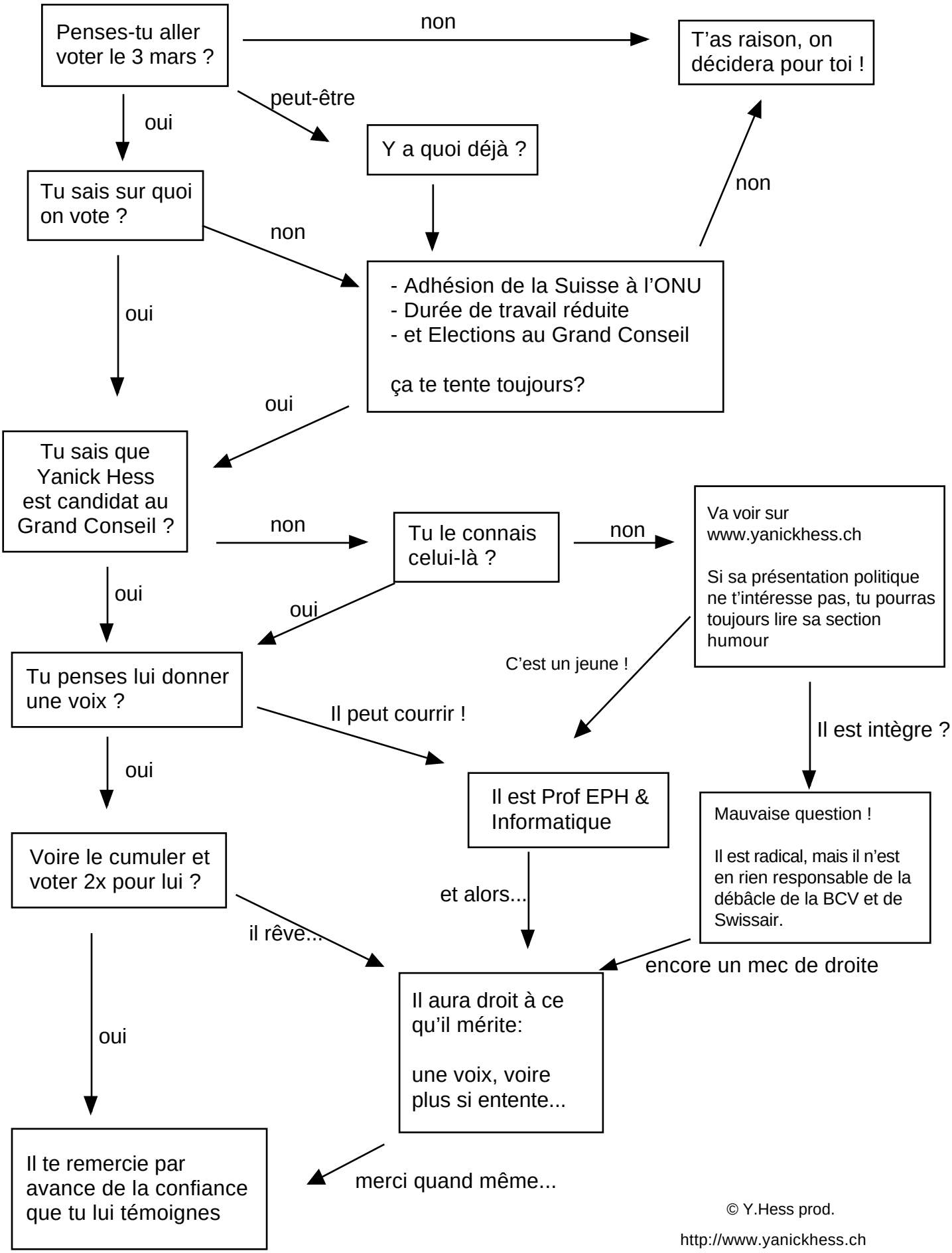

© Y.Hess prod.

http://www.yanickhess.ch